

Rapport météorologique

Station de Sain Bel (69)

Avril 2022
Altitude = 300 m

Données journalières

| Jour du Mois | T moyenne | T mini | T maxi | Précipitations | | Ensoleillement | Vent | | Vent |
|--------------|-----------|---|---------------------------------------|---------------------------------------|-------|---------------------------------|-------|-------------|-----------|
| | Tm | Tn entre J-1 à 18h et J à 18h UTC | Tx entre J à 6h et J+1 à 6h UTC | Rr entre J à 6h et J+1 à 6h UTC | h | entre J à 6h et J+1 à 6h UTC | Moyen | Rafale maxi | Direction |
| | °C | °C | °C | mm | | h | km/h | km/h | Moyenne |
| 01/04/2022 | 1.9 | 0.4 | 3.4 | 5.5 | 0:20 | 2.4 | 2.4 | 29.0 | NW |
| 02/04/2022 | 1.2 | -0.5 | 2.8 | 2.5 | 0:00 | 5.3 | 5.3 | 30.6 | N |
| 03/04/2022 | 2.6 | 0.0 | 5.2 | 0.0 | 0:20 | 6.4 | 6.4 | 33.8 | NE |
| 04/04/2022 | 4.2 | -2.4 | 10.8 | 0.0 | 10:00 | 0.3 | 0.3 | 12.9 | N |
| 05/04/2022 | 7.0 | -1.3 | 15.2 | 0.0 | 3:10 | 1.0 | 1.0 | 17.7 | SW |
| 06/04/2022 | 10.8 | 6.2 | 15.4 | 0.0 | 0:00 | 0.6 | 0.6 | 16.1 | WSW |
| 07/04/2022 | 11.8 | 7.8 | 15.8 | 2.0 | 0:00 | 3.9 | 3.9 | 38.6 | SW |
| 08/04/2022 | 13.6 | 9.9 | 17.3 | 1.5 | 1:00 | 7.4 | 7.4 | 62.8 | SW |
| 09/04/2022 | 7.0 | 3.2 | 10.8 | 0.5 | 4:10 | 3.7 | 3.7 | 38.6 | NNE |
| 10/04/2022 | 6.0 | -1.8 | 13.7 | 0.0 | 11:40 | 1.1 | 1.1 | 17.7 | ENE |
| 11/04/2022 | 8.9 | -1.0 | 18.8 | 0.0 | 7:50 | 4.2 | 4.2 | 41.8 | S |
| 12/04/2022 | 12.8 | 4.9 | 20.7 | 0.0 | 0:40 | 0.3 | 0.3 | 20.9 | WSW |
| 13/04/2022 | 14.5 | 7.7 | 21.2 | 0.0 | 4:10 | 0.6 | 0.6 | 14.5 | ENE |
| 14/04/2022 | 15.1 | 7.5 | 22.6 | 0.0 | 10:00 | 1.9 | 1.9 | 22.5 | SW |
| 15/04/2022 | 15.3 | 7.6 | 22.9 | 0.0 | 9:20 | 2.9 | 2.9 | 29.0 | ENE |
| 16/04/2022 | 14.8 | 7.2 | 22.4 | 0.0 | 11:00 | 7.1 | 7.1 | 38.6 | NE |
| 17/04/2022 | 11.4 | 3.1 | 19.7 | 0.0 | 11:50 | 2.6 | 2.6 | 32.2 | ENE |
| 18/04/2022 | 11.7 | 2.4 | 20.9 | 0.0 | 10:50 | 1.8 | 1.8 | 19.3 | SW |
| 19/04/2022 | 13.9 | 5.8 | 21.9 | 0.0 | 9:10 | 2.4 | 2.4 | 20.9 | SW |
| 20/04/2022 | 12.6 | 4.7 | 20.4 | 0.0 | 4:30 | 1.3 | 1.3 | 22.5 | SW |
| 21/04/2022 | 15.6 | 10.1 | 21.0 | 0.0 | 7:50 | 3.1 | 3.1 | 25.7 | ENE |
| 22/04/2022 | 13.2 | 5.0 | 21.4 | 0.0 | 8:40 | 1.1 | 1.1 | 16.1 | SW |
| 23/04/2022 | 14.2 | 10.6 | 17.7 | 4.1 | 1:20 | 2.9 | 2.9 | 41.8 | S |
| 24/04/2022 | 11.2 | 5.2 | 17.2 | 9.6 | 1:30 | 0.2 | 0.2 | 12.9 | WSW |
| 25/04/2022 | 13.2 | 9.7 | 16.7 | 0.0 | 0:20 | 0.5 | 0.5 | 17.7 | WSW |
| 26/04/2022 | 13.2 | 7.8 | 18.6 | 0.3 | 7:10 | 2.1 | 2.1 | 24.1 | ENE |
| 27/04/2022 | 11.4 | 3.1 | 19.6 | 0.0 | 11:20 | 2.3 | 2.3 | 20.9 | SW |
| 28/04/2022 | 13.7 | 4.6 | 22.8 | 0.0 | 11:40 | 1.9 | 1.9 | 20.9 | ENE |
| 29/04/2022 | 14.5 | 6.7 | 22.2 | 0.5 | 5:10 | 2.1 | 2.1 | 20.9 | ENE |
| 30/04/2022 | 12.2 | 5.4 | 18.9 | 1.0 | 8:30 | 2.1 | 2.1 | 25.7 | ENE |

Moyennes et Indicateurs

Moyennes des Mois et cumul des précipitations

| | | | | | |
|-------------------------|------|------------------------------|------|--------------------|------|
| T Moyenne (Tmm) °C | 11.0 | T mini du mois (Tnn) °C | -2.4 | vent moyen km/h | 2.5 |
| T mini moyenne (Tmn) °C | 4.7 | T maxi du mois (Tmx) °C | 22.9 | rafale maxi (km/h) | 62.8 |
| T maxi moyenne (Tmx) °C | 17.3 | Cumul Précipitations mois mm | 27.5 | Cumul Neige (cm) | 0.0 |

Indicateurs : nombre de jours avec conditions

| | | | | | |
|-----------|----|----------------|---|------------|---|
| Tx > 35°C | 0 | Tn < 0°C (Gel) | 6 | Brouillard | 0 |
| Tx > 30°C | 0 | Tn < -5°C | 0 | Orage <5km | 0 |
| Tx > 25°C | 0 | Tn < -10°C | 0 | Grêle | 0 |
| Tx > 20°C | 12 | Tx < 0°C | 0 | Neige | 0 |

| | | | | | |
|------------|---|-----------------|----|--------------------|-------|
| Rr > 1 mm | 7 | Vent > 20 km/h | 21 | Ensoleillement (h) | 173.5 |
| Rr > 5 mm | 2 | Vent > 50 km/h | 1 | | |
| Rr > 10 mm | 0 | Vent > 100 km/h | 0 | | |



© Jérôme Piche - Reproduction interdite
<http://www.meteo-sain-bel.fr>

Températures du mois (°C)

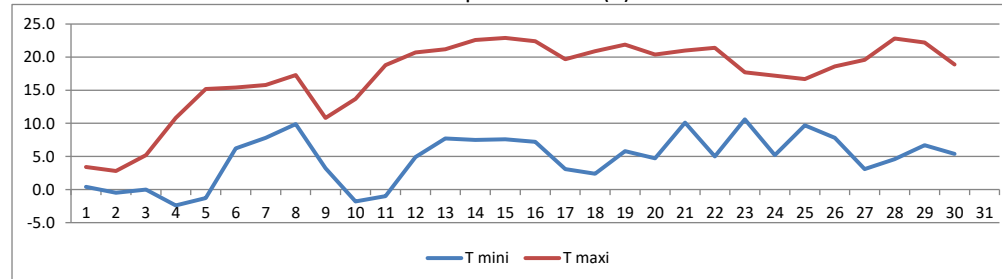

Précipitations du mois (mm)

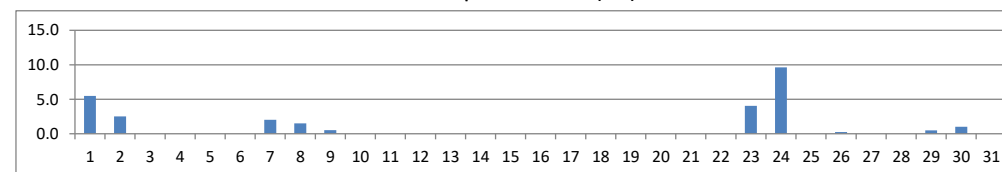

Vent moyen et rafales (km/h)

