

Rapport météorologique

Station de Sain Bel (69)

Mars 2022

Altitude = 300 m

Données journalières

| Jour du Mois | T moyenne | | T maxi | | Précipitations Rr mm | Ensoleillement h | Vent | | Vent Direction |
|--------------|-----------|--------------------------------------|------------------------------------|-----------------------------------|----------------------------|---------------------|-------------|------|-------------------|
| | Tm | Tn | Tx | Moyen | | | Rafale maxi | | |
| | °C | entre J-1 à 18h et J à 18h UTC °C | entre J à 6h et J+1 à 6h UTC °C | entre J à 6h et J+1 à 6h UTC h | | | km/h | km/h | |
| 01/03/2022 | 6.0 | -1.6 | 13.5 | 0.3 | 8:30 | 1.0 | 19.3 | SE | |
| 02/03/2022 | 6.3 | -0.8 | 13.3 | 0.0 | 3:10 | 0.3 | 12.9 | SE | |
| 03/03/2022 | 9.6 | 4.9 | 14.3 | 0.0 | 4:40 | 0.5 | 14.5 | SSE | |
| 04/03/2022 | 8.1 | 1.9 | 14.2 | 0.3 | 7:20 | 2.1 | 29.0 | ENE | |
| 05/03/2022 | 4.2 | -2.6 | 10.9 | 0.0 | 9:30 | 1.4 | 20.9 | SW | |
| 06/03/2022 | 1.9 | -4.6 | 8.4 | 0.0 | 9:40 | 3.1 | 29.0 | SW | |
| 07/03/2022 | 1.8 | -5.6 | 9.1 | 0.0 | 9:10 | 0.8 | 14.5 | ENE | |
| 08/03/2022 | 4.1 | -5.0 | 13.2 | 0.0 | 9:40 | 2.3 | 29.0 | SSE | |
| 09/03/2022 | 6.1 | -2.1 | 14.2 | 0.0 | 10:10 | 1.9 | 25.7 | SSE | |
| 10/03/2022 | 7.0 | -1.8 | 15.7 | 0.0 | 6:50 | 2.4 | 32.2 | SSE | |
| 11/03/2022 | 9.7 | 3.8 | 15.5 | 0.0 | 3:30 | 3.9 | 41.8 | S | |
| 12/03/2022 | 8.9 | 7.2 | 10.6 | 0.3 | 0:00 | 1.4 | 30.6 | SE | |
| 13/03/2022 | 10.0 | 7.0 | 12.9 | 2.3 | 0:10 | 3.7 | 43.5 | SW | |
| 14/03/2022 | 5.6 | 0.1 | 11.0 | 6.3 | 0:20 | 0.3 | 14.5 | ENE | |
| 15/03/2022 | 12.4 | 7.8 | 16.9 | 0.3 | 0:00 | 0.8 | 27.4 | S | |
| 16/03/2022 | 9.9 | 3.3 | 16.4 | 0.0 | 0:00 | 0.2 | 9.7 | N | |
| 17/03/2022 | 10.2 | 7.2 | 13.2 | 0.0 | 0:00 | 2.9 | 27.4 | NNE | |
| 18/03/2022 | 9.1 | 7.5 | 10.6 | 0.0 | 0:00 | 2.6 | 32.2 | NE | |
| 19/03/2022 | 8.6 | 1.7 | 15.4 | 0.0 | 0:10 | 0.8 | 16.1 | SW | |
| 20/03/2022 | 9.4 | 2.3 | 16.4 | 0.0 | 0:40 | 1.4 | 27.4 | WSW | |
| 21/03/2022 | 10.6 | 4.3 | 16.9 | 0.0 | 0:10 | 2.4 | 27.4 | SSE | |
| 22/03/2022 | 8.2 | -0.7 | 17.1 | 0.0 | 2:20 | 1.9 | 27.4 | SSE | |
| 23/03/2022 | 7.9 | -1.3 | 17.1 | 0.0 | 2:30 | 1.8 | 20.9 | SSE | |
| 24/03/2022 | 9.8 | 0.0 | 19.5 | 0.0 | 2:40 | 1.0 | 19.3 | ENE | |
| 25/03/2022 | 10.6 | 1.6 | 19.6 | 0.0 | 1:10 | 1.6 | 17.7 | SW | |
| 26/03/2022 | 10.7 | 1.4 | 20.0 | 0.0 | 3:20 | 1.6 | 16.1 | ENE | |
| 27/03/2022 | 11.8 | 2.3 | 21.2 | 0.0 | 10:50 | 1.0 | 17.7 | ENE | |
| 28/03/2022 | 12.0 | 2.3 | 21.7 | 0.0 | 10:30 | 1.6 | 22.5 | SSE | |
| 29/03/2022 | 13.2 | 5.4 | 21.0 | 1.0 | 3:50 | 2.4 | 27.4 | WSW | |
| 30/03/2022 | 12.2 | 9.2 | 15.1 | 8.4 | 1:00 | 0.3 | 24.1 | SW | |
| 31/03/2022 | 9.5 | 7.2 | 11.7 | 1.5 | 1:20 | 1.4 | 30.6 | NW | |

Moyennes et Indicateurs

Moyennes du Mois et cumul des précipitations

| | | | | | |
|-------------------------|------|------------------------------|------|--------------------|------|
| T Moyenne (Tmm) °C | 8.5 | T mini du mois (Tnn) °C | -5.6 | vent moyen km/h | 1.6 |
| T mini moyenne (Tmn) °C | 2.0 | T maxi du mois (Tmx) °C | 21.7 | rafale maxi (km/h) | 43.5 |
| T maxi moyenne (Tmx) °C | 15.1 | Cumul Précipitations mois mm | 20.4 | Cumul Neige (cm) | 0.0 |

Indicateurs : nombre de jours avec conditions

| | | | | | |
|-----------|---|----------------|----|-------------|---|
| Tx > 35°C | 0 | Tn < 0°C (Gel) | 11 | Brouillard | 0 |
| Tx > 30°C | 0 | Tn < -5°C | 2 | Orage < 5km | 0 |
| Tx > 25°C | 0 | Tn < -10°C | 0 | Grêle | 0 |
| Tx > 20°C | 4 | Tx < 0°C | 0 | Neige | 0 |

| | | | | | |
|------------|---|-----------------|----|--------------------|-------|
| Rr > 1 mm | 5 | Vent > 20 km/h | 20 | Ensoleillement (h) | 123.2 |
| Rr > 5 mm | 2 | Vent > 50 km/h | 0 | | |
| Rr > 10 mm | 0 | Vent > 100 km/h | 0 | | |



© Jérôme Piche - Reproduction interdite
<http://www.meteo-sain-bel.fr>

Températures du mois (°C)

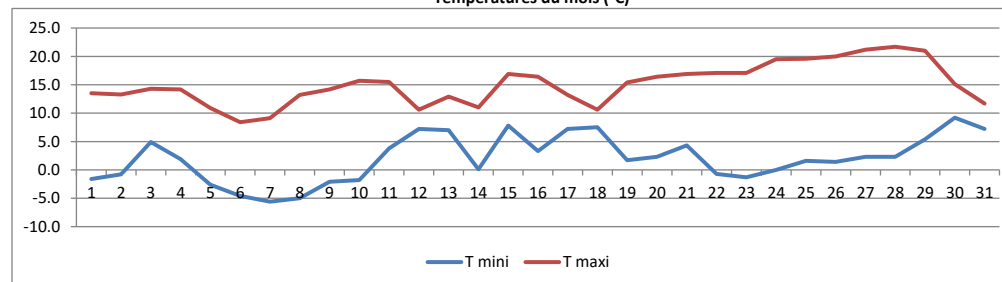

Précipitations du mois (mm)

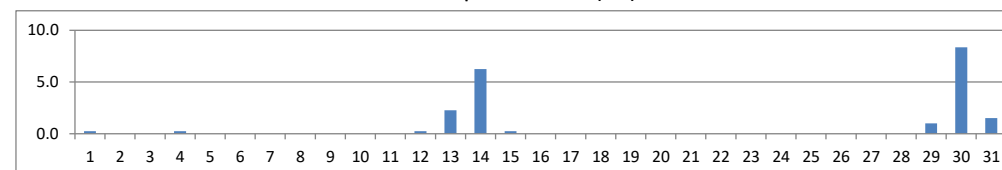

Vent moyen et rafales (km/h)

