

Rapport météorologique

Station de Sain Bel (69)

Janvier 2018

Altitude = 300 m

Données journalières

| Jour du Mois | T moyenne | T mini | T maxi | Précipitations | Ensoleillement | Vent | | Vent |
|--------------|-----------|--------|--------|----------------|------------------------------|-------|-------------|-----------|
| | Tm | Tn | Tx | Rr | entre J à 6h et J+1 à 6h UTC | Moyen | Rafale maxi | Direction |
| | °C | °C | °C | mm | h | km/h | km/h | Moyenne |
| 01/01/2018 | 6.8 | 3.8 | 9.8 | 3.8 | 0:00 | 6.8 | 53.1 | SW |
| 02/01/2018 | 6.6 | 4.8 | 8.3 | 0.0 | 0:00 | 2.7 | 35.4 | WNW |
| 03/01/2018 | 9.4 | 3.3 | 15.4 | 31.9 | 0:00 | 4.8 | 53.1 | WNW |
| 04/01/2018 | 11.2 | 6.7 | 15.7 | 5.0 | 1:20 | 2.1 | 41.8 | SW |
| 05/01/2018 | 11.5 | 8.2 | 14.7 | 1.8 | 0:00 | 2.1 | 27.4 | SW |
| 06/01/2018 | 8.9 | 7.2 | 10.6 | 0.0 | 1:20 | 0.6 | 16.1 | N |
| 07/01/2018 | 6.4 | 4.7 | 8.1 | 0.0 | 0:00 | 0.5 | 14.5 | ENE |
| 08/01/2018 | 6.5 | 4.7 | 8.3 | 3.8 | 1:20 | 0.6 | 16.1 | ENE |
| 09/01/2018 | 6.5 | 4.2 | 8.8 | 2.5 | 1:30 | 1.3 | 24.1 | SW |
| 10/01/2018 | 5.4 | 0.6 | 10.1 | 0.3 | 0:00 | 0.8 | 19.3 | SW |
| 11/01/2018 | 3.8 | -0.3 | 7.9 | 0.0 | 2:30 | 0.2 | 9.7 | SW |
| 12/01/2018 | 4.7 | 1.9 | 7.4 | 0.3 | 0:00 | 1.0 | 17.7 | NE |
| 13/01/2018 | 4.4 | 1.8 | 6.9 | 0.0 | 3:50 | 1.3 | 20.9 | ESE |
| 14/01/2018 | 3.3 | -1.3 | 7.9 | 0.5 | 1:20 | 0.5 | 16.1 | SE |
| 15/01/2018 | 4.3 | -1.6 | 10.1 | 1.5 | 2:30 | 4.5 | 46.7 | SW |
| 16/01/2018 | 9.4 | 6.9 | 11.9 | 8.9 | 0:00 | 3.7 | 40.2 | SW |
| 17/01/2018 | 6.1 | 4.0 | 8.2 | 0.0 | 2:20 | 5.5 | 37.0 | WNW |
| 18/01/2018 | 6.7 | 1.8 | 11.6 | 2.5 | 0:00 | 1.1 | 24.1 | SW |
| 19/01/2018 | 6.4 | 2.9 | 9.8 | 1.8 | 2:10 | 0.5 | 24.1 | SW |
| 20/01/2018 | 6.7 | 1.3 | 12.0 | 17.2 | 0:00 | 0.8 | 37.0 | SW |
| 21/01/2018 | 8.8 | 6.7 | 10.8 | 4.8 | 0:00 | 0.8 | 33.8 | SW |
| 22/01/2018 | 11.3 | 6.7 | 15.8 | 0.3 | 1:20 | 3.9 | 37.0 | WNW |
| 23/01/2018 | 8.5 | 5.3 | 11.6 | 0.0 | 3:10 | 0.5 | 14.5 | ENE |
| 24/01/2018 | 10.0 | 4.4 | 15.5 | 0.0 | 4:00 | 2.6 | 27.4 | S |
| 25/01/2018 | 8.8 | 4.6 | 12.9 | 13.4 | 1:20 | 2.4 | 32.2 | SW |
| 26/01/2018 | 3.3 | 1.6 | 4.9 | 27.5 | 0:00 | 1.6 | 16.1 | SW |
| 27/01/2018 | 5.2 | 3.2 | 7.1 | 0.0 | 0:00 | 0.2 | 12.9 | NNE |
| 28/01/2018 | 7.0 | 2.3 | 11.6 | 0.0 | 4:20 | 2.9 | 20.9 | SW |
| 29/01/2018 | 8.0 | 6.7 | 9.3 | 0.3 | 0:00 | 0.5 | 12.9 | WSW |
| 30/01/2018 | 7.7 | 6.6 | 8.8 | 0.5 | 0:00 | 0.3 | 11.3 | SW |
| 31/01/2018 | 7.8 | 3.5 | 12.1 | 2.8 | 3:50 | 1.8 | 33.8 | SW |

Moyennes et Indicateurs

Moyennes du Mois et cumul des précipitations

| | | | | | |
|-------------------------|------|------------------------------|-------|--------------------|------|
| T Moyenne (Tmm) °C | 7.1 | T mini du mois (Tnn) °C | -1.6 | vent moyen km/h | 1.9 |
| T mini moyenne (Tnm) °C | 3.8 | T maxi du mois (Tx) °C | 15.8 | rafale maxi (km/h) | 53.1 |
| T maxi moyenne (Txm) °C | 10.4 | Cumul Précipitations mois mm | 131.2 | | |

Indicateurs : nombre de jours avec conditions

| | | | |
|-----------|---|----------------|---|
| Tx ≥ 35°C | 0 | Tn ≤ 0°C (Gel) | 3 |
| Tx ≥ 30°C | 0 | Tn ≤ -5°C | 0 |
| Tx ≥ 25°C | 0 | Tn ≤ -10°C | 0 |
| Tx ≥ 20°C | 0 | Tx < 0°C | 0 |

| | | | |
|------------|----|-----------------|----|
| Rr ≥ 1 mm | 15 | Vent ≥ 20 km/h | 19 |
| Rr ≥ 5 mm | 6 | Vent ≥ 50 km/h | 2 |
| Rr ≥ 10 mm | 4 | Vent ≥ 100 km/h | 0 |



© Jérôme Piche - Reproduction interdite
<http://www.meteo-sain-bel.fr>

Températures du mois (°C)

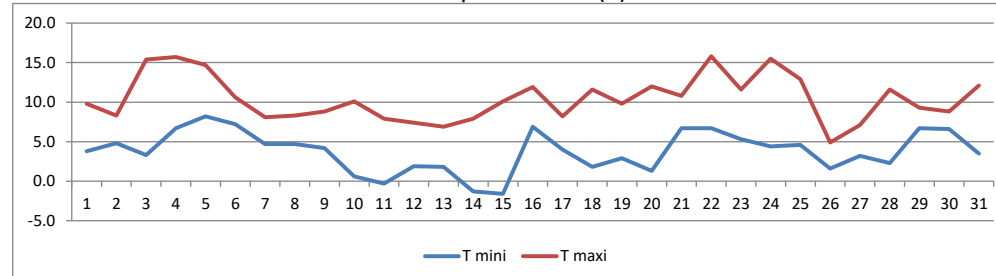

Précipitations du mois (mm)

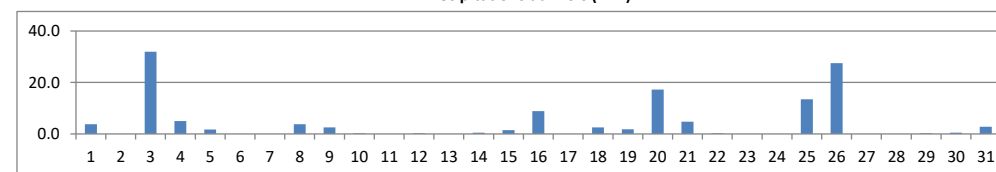

Vent moyen et rafales (km/h)

