

# Rapport météorologique Station de Sain Bel (69)

## Juin 2014

Altitude = 300 m

### Données journalières

| Jour du Mois | T moyenne | T mini                               | T maxi                             | Précipitations                     | Vent  |             | Vent      |
|--------------|-----------|--------------------------------------|------------------------------------|------------------------------------|-------|-------------|-----------|
|              | Tm        | Tn                                   | Tx                                 | Rr                                 | Moyen | Rafale maxi | Direction |
|              | °C        | entre J-1 à 18h et J à 18h UTC<br>°C | entre J à 6h et J+1 à 6h UTC<br>°C | entre J à 6h et J+1 à 6h UTC<br>mm | km/h  | km/h        | Moyenne   |
| 01/06/2014   | 15.5      | 8.2                                  | 22.8                               | 0.0                                | 4.1   | 24.1        | WNW       |
| 02/06/2014   | 14.9      | 8.5                                  | 21.3                               | 0.0                                | 3.7   | 20.9        | WNW       |
| 03/06/2014   | 16.5      | 9.7                                  | 23.3                               | 0.0                                | 3.1   | 19.3        | NNW       |
| 04/06/2014   | 17.0      | 13.4                                 | 20.6                               | 3.6                                | 2.0   | 29.0        | SW        |
| 05/06/2014   | 15.1      | 7.7                                  | 22.4                               | 0.0                                | 3.5   | 22.5        | ESE       |
| 06/06/2014   | 18.6      | 8.2                                  | 28.9                               | 0.0                                | 5.4   | 37.0        | SSW       |
| 07/06/2014   | 21.1      | 11.6                                 | 30.6                               | 0.0                                | 6.2   | 35.4        | S         |
| 08/06/2014   | 23.8      | 12.9                                 | 34.7                               | 0.0                                | 5.1   | 33.8        | S         |
| 09/06/2014   | 24.8      | 13.9                                 | 35.7                               | 0.0                                | 4.0   | 35.4        | S         |
| 10/06/2014   | 26.5      | 18.3                                 | 34.7                               | 13.0                               | 4.0   | 37.0        | NW        |
| 11/06/2014   | 22.0      | 13.8                                 | 30.2                               | 0.0                                | 2.7   | 24.1        | ENE       |
| 12/06/2014   | 24.0      | 17.3                                 | 30.6                               | 0.0                                | 2.9   | 27.4        | SW        |
| 13/06/2014   | 23.0      | 17.4                                 | 28.5                               | 15.0                               | 3.6   | 38.6        | SW        |
| 14/06/2014   | 19.8      | 13.9                                 | 25.7                               | 0.0                                | 7.8   | 41.8        | NE        |
| 15/06/2014   | 18.0      | 12.5                                 | 23.5                               | 0.0                                | 9.0   | 37.0        | NNE       |
| 16/06/2014   | 18.8      | 12.1                                 | 25.5                               | 0.0                                | 8.2   | 40.2        | NE        |
| 17/06/2014   | 17.6      | 11.9                                 | 23.2                               | 1.0                                | 7.2   | 35.4        | NNE       |
| 18/06/2014   | 17.0      | 10.8                                 | 23.2                               | 1.0                                | 5.0   | 29.0        | SW        |
| 19/06/2014   | 19.7      | 12.1                                 | 27.3                               | 0.2                                | 4.5   | 29.0        | SW        |
| 20/06/2014   | 19.1      | 11.4                                 | 26.8                               | 0.0                                | 4.1   | 24.1        | ENE       |
| 21/06/2014   | 19.3      | 10.8                                 | 27.8                               | 0.0                                | 3.6   | 20.9        | ESE       |
| 22/06/2014   | 21.9      | 12.7                                 | 31.1                               | 0.0                                | 2.0   | 19.3        | SE        |
| 23/06/2014   | 22.6      | 16.4                                 | 28.7                               | 3.8                                | 3.0   | 24.1        | SSW       |
| 24/06/2014   | 20.1      | 16.3                                 | 23.9                               | 5.8                                | 1.8   | 17.7        | NNE       |
| 25/06/2014   | 19.6      | 12.4                                 | 26.7                               | 0.0                                | 5.3   | 30.6        | N         |
| 26/06/2014   | 19.1      | 11.2                                 | 26.9                               | 0.0                                | 3.4   | 24.1        | NW        |
| 27/06/2014   | 21.2      | 14.1                                 | 28.2                               | 0.0                                | 2.4   | 16.1        | W         |
| 28/06/2014   | 22.5      | 15.4                                 | 29.6                               | 7.6                                | 4.1   | 35.4        | SSW       |
| 29/06/2014   | 18.4      | 14.3                                 | 22.4                               | 0.0                                | 2.9   | 27.4        | W         |
| 30/06/2014   | 17.6      | 12.4                                 | 22.8                               | 0.0                                | 3.0   | 20.9        | N         |

### Moyennes et Indicateurs

#### Moyennes du Mois et cumul des précipitations

|                         |      |                              |      |                    |      |
|-------------------------|------|------------------------------|------|--------------------|------|
| T Moyenne (Tmm) °C      | 19.8 | T mini du mois (Tnn) °C      | 7.7  | vent moyen km/h    | 4.3  |
| T mini moyenne (Tnm) °C | 12.7 | T maxi du mois (Tmx) °C      | 35.7 | rafale maxi (km/h) | 41.8 |
| T maxi moyenne (Txm) °C | 26.9 | Cumul Précipitations mois mm | 51.0 |                    |      |

#### Indicateurs : nombre de jours avec conditions

|           |    |                |   |
|-----------|----|----------------|---|
| Tx ≥ 35°C | 1  | Tn ≤ 0°C (Gel) | 0 |
| Tx ≥ 30°C | 7  | Tn ≤ -5°C      | 0 |
| Tx ≥ 25°C | 19 | Tn ≤ -10°C     | 0 |
| Tx ≥ 20°C | 30 | Tx ≤ 0°C       | 0 |

|            |   |                 |    |
|------------|---|-----------------|----|
| Rr ≥ 1 mm  | 8 | Vent ≥ 20 km/h  | 26 |
| Rr ≥ 5 mm  | 4 | Vent ≥ 50 km/h  | 0  |
| Rr ≥ 10 mm | 2 | Vent ≥ 100 km/h | 0  |



© Jérôme Piche - Reproduction interdite  
<http://www.meteo-sain-bel.fr>

#### Températures du mois (°C)

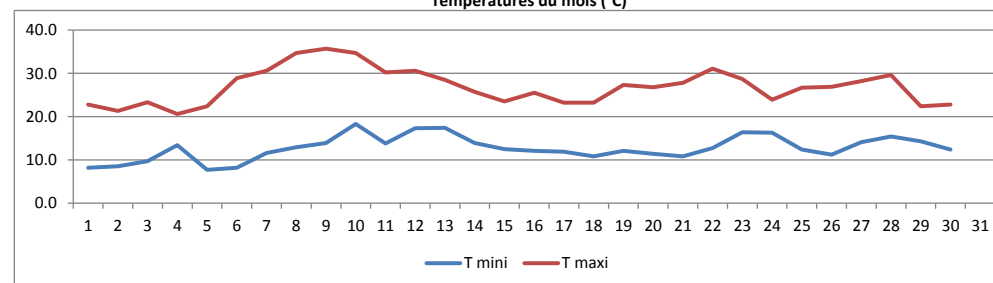

#### Précipitations du mois (mm)

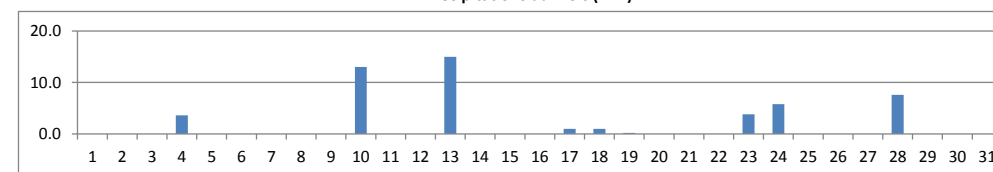

#### Vent moyen et rafales (km/h)

